吸気時開口呼吸

症状04

チワワ 7歳：“咽頭虚脱”

正常なチワワ

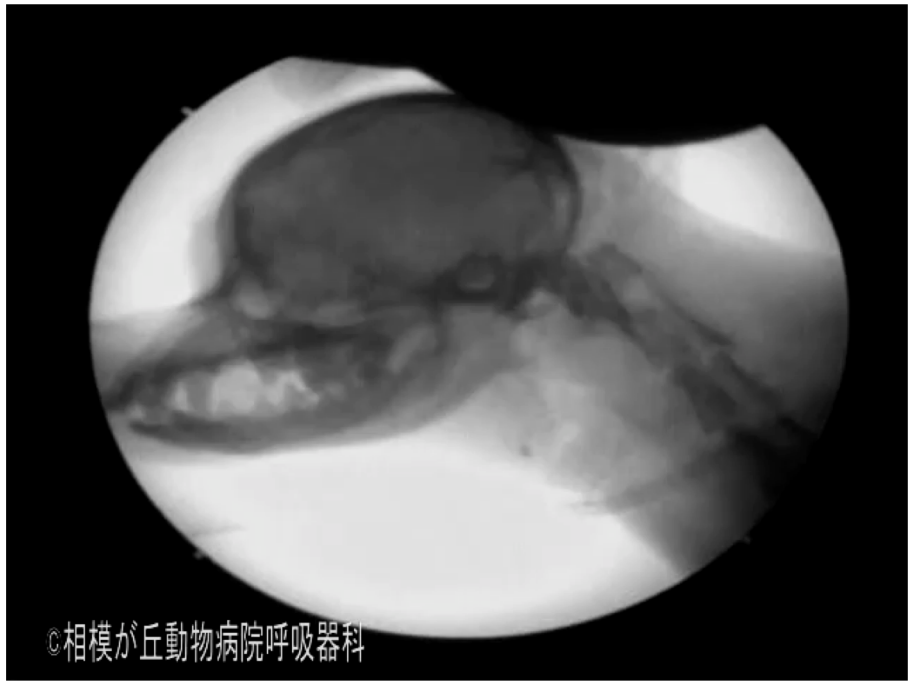

透視01

症例

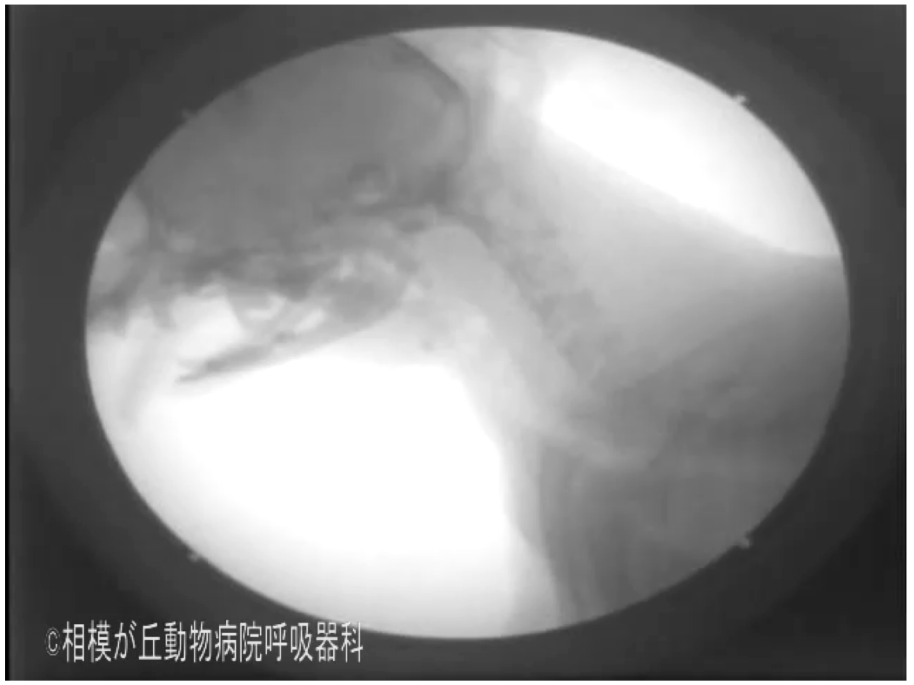

透視02

VeRMS

Veterinary Respiratory Medicine and Surgery Study Group

浅速呼吸 Rapid shallow breathing

症状31

VeRMS

Veterinary Respiratory Medicine and Surgery Study Group

Mシュナウザー 13歳：特発性肺線維症疑い

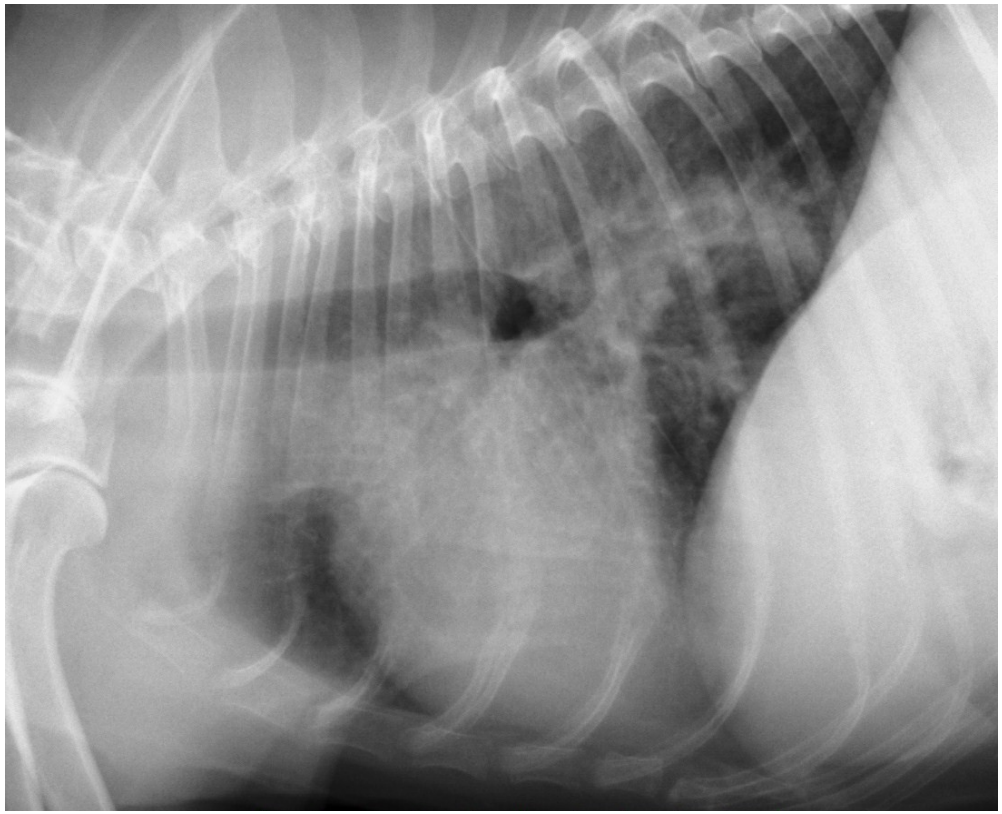

pH	7.42
Pco_2	37 mmHg
Po_2	60 mmHg
Sao_2	90.6 %
$AaDo_2$	46 mmHg
CRP	6.7mg/dl

努力呼吸 Labored breathing

症状32

VeRMS

Veterinary Respiratory Medicine and Surgery Study Group

パピヨン ６歳：間質性肺疾患

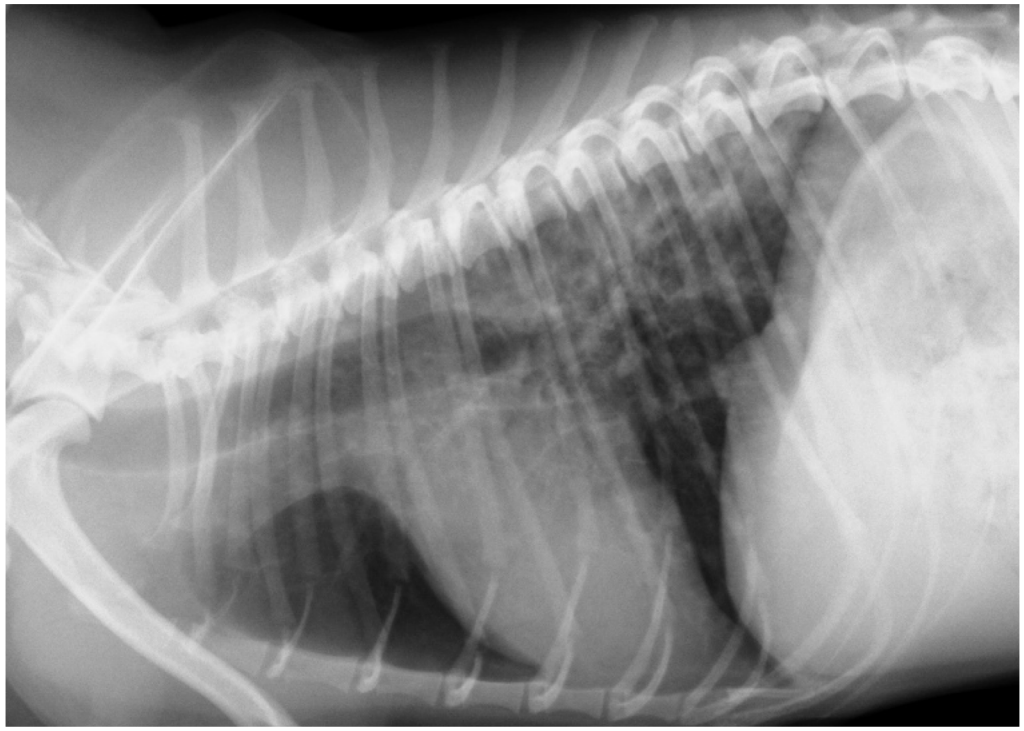

pH	7.46
Pco_2	37 mmHg
Po_2	58 mmHg
Sao_2	90.8 %
$AaDo_2$	47 mmHg
CRP	9.2mg/dl